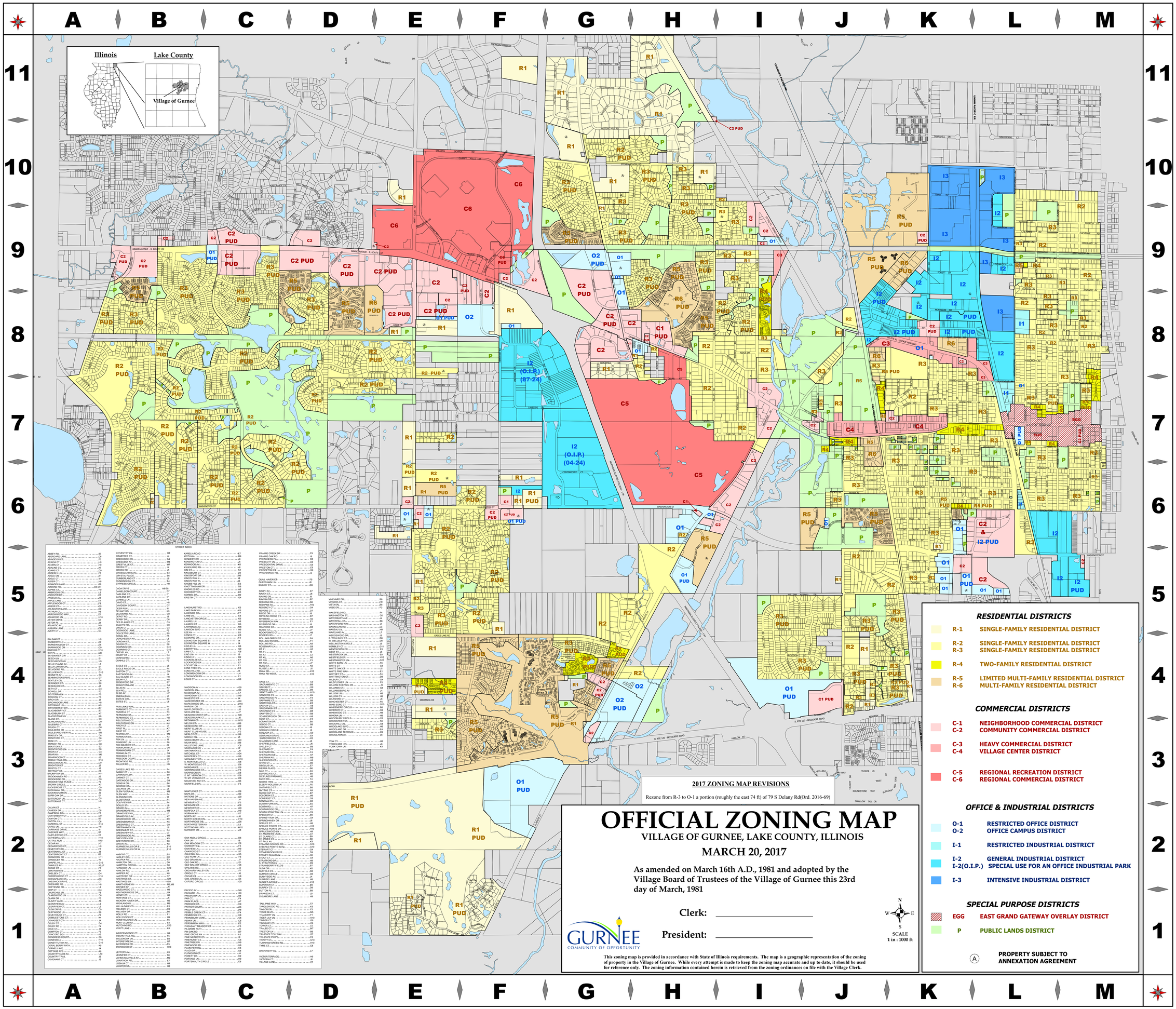
Illinois
Lake County
Village of Gurnee
STREET INDEX
2017 ZONING MAP REVISIONS
Rezone from R-3 to O-1 a portion (roughly the east 74 ft) of 79 S Delany Rd(Ord. 2016-69)
OFFICIAL ZONING MAP
VILLAGE OF GURNEE, LAKE COUNTY, ILLINOIS
MARCH 20, 2017
As amended on March 16th A.D., 1981 and adopted by the Village Board of Trustees of the Village of Gurnee this 23rd day of March, 1981
Clerk:
President:
GURNEE
COMMUNITY OF OPPORTUNITY
This zoning map is provided in accordance with State of Illinois requirements. The map is a geographic representation of the zoning of property in the Village of Gurnee. While every attempt is made to keep the zoning map accurate and up to date, it should be used for reference only. The zoning information contained herein is retrieved from the zoning ordinances on file with the Village Clerk.
SCALE
1 in : 1000 ft
RESIDENTIAL DISTRICTS
R-1 SINGLE-FAMILY RESIDENTIAL DISTRICT
R-2 SINGLE-FAMILY RESIDENTIAL DISTRICT
R-3 SINGLE-FAMILY RESIDENTIAL DISTRICT
R-4 TWO-FAMILY RESIDENTIAL DISTRICT
R-5 LIMITED MULTI-FAMILY RESIDENTIAL DISTRICT
R-6 MULTI-FAMILY RESIDENTIAL DISTRICT
COMMERCIAL DISTRICTS
C-1 NEIGHBORHOOD COMMERCIAL DISTRICT
C-2 COMMUNITY COMMERCIAL DISTRICT
C-3 HEAVY COMMERCIAL DISTRICT
C-4 VILLAGE CENTER DISTRICT
C-5 REGIONAL RECREATION DISTRICT
C-6 REGIONAL COMMERCIAL DISTRICT
OFFICE & INDUSTRIAL DISTRICTS
O-1 RESTRICTED OFFICE DISTRICT
O-2 OFFICE CAMPUS DISTRICT
I-1 RESTRICTED INDUSTRIAL DISTRICT
I-2 GENERAL INDUSTRIAL DISTRICT
I-2(O.I.P.) SPECIAL USE FOR AN OFFICE INDUSTRIAL PARK
I-3 INTENSIVE INDUSTRIAL DISTRICT
SPECIAL PURPOSE DISTRICTS
EGG EAST GRAND GATEWAY OVERLAY DISTRICT
P PUBLIC LANDS DISTRICT
PROPERTY SUBJECT TO ANNEXATION AGREEMENT